

PROGRESS PRINT
NOT FOR CONSTRUCTION
8/24/2023 1:53:27 PM
JPA ARCHITECTURE

Traxler Mansion Base

Model
42 Yale Avenue
Dayton, OH 45406
FOR:
Preservation Dayton
P.O. Box 3614
Dayton, OH 45401

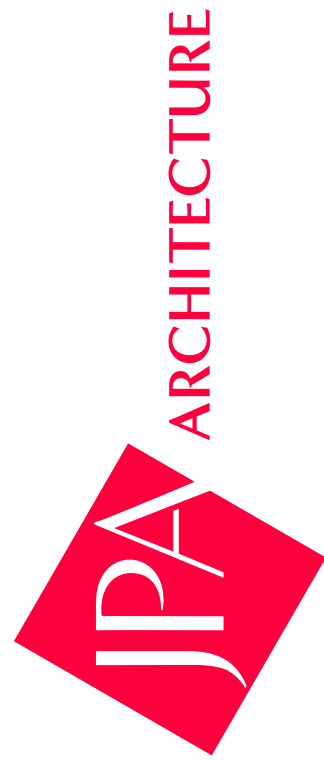

3131 Newmark Drive, Suite 200 Miamisburg, Ohio 45342 | www.jpaaarch.com | 937.461.3290

PRINTING	DATE
	08/24/2023
	DRAWN BY
REVISIONS	CHECKED BY
	PROJECT NO
	23087.00

DIMENSION
PLAN

A101-D

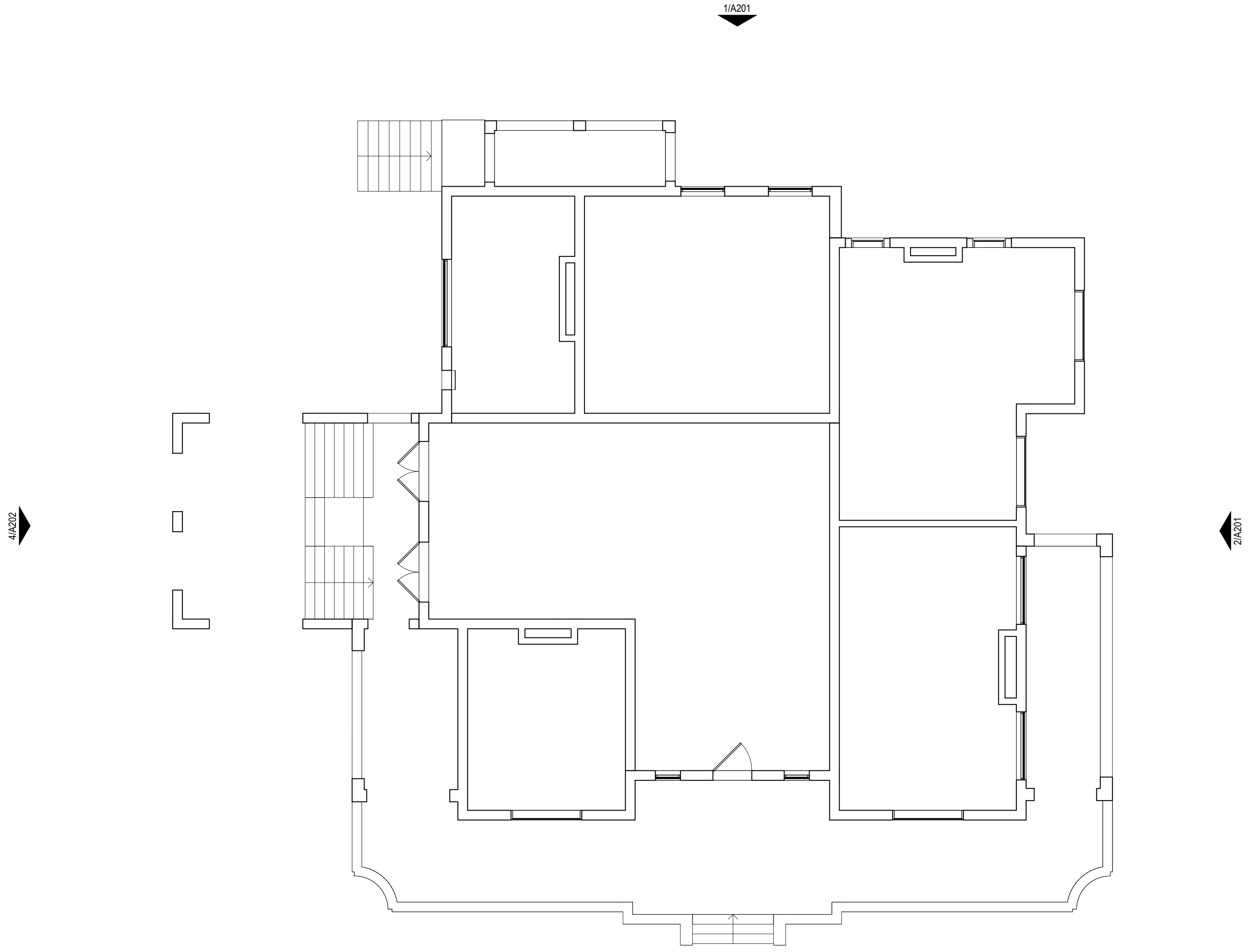

FIRST FLOOR
Scale: 1/8" = 1'-0"

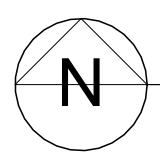

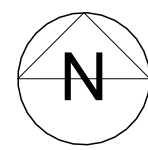
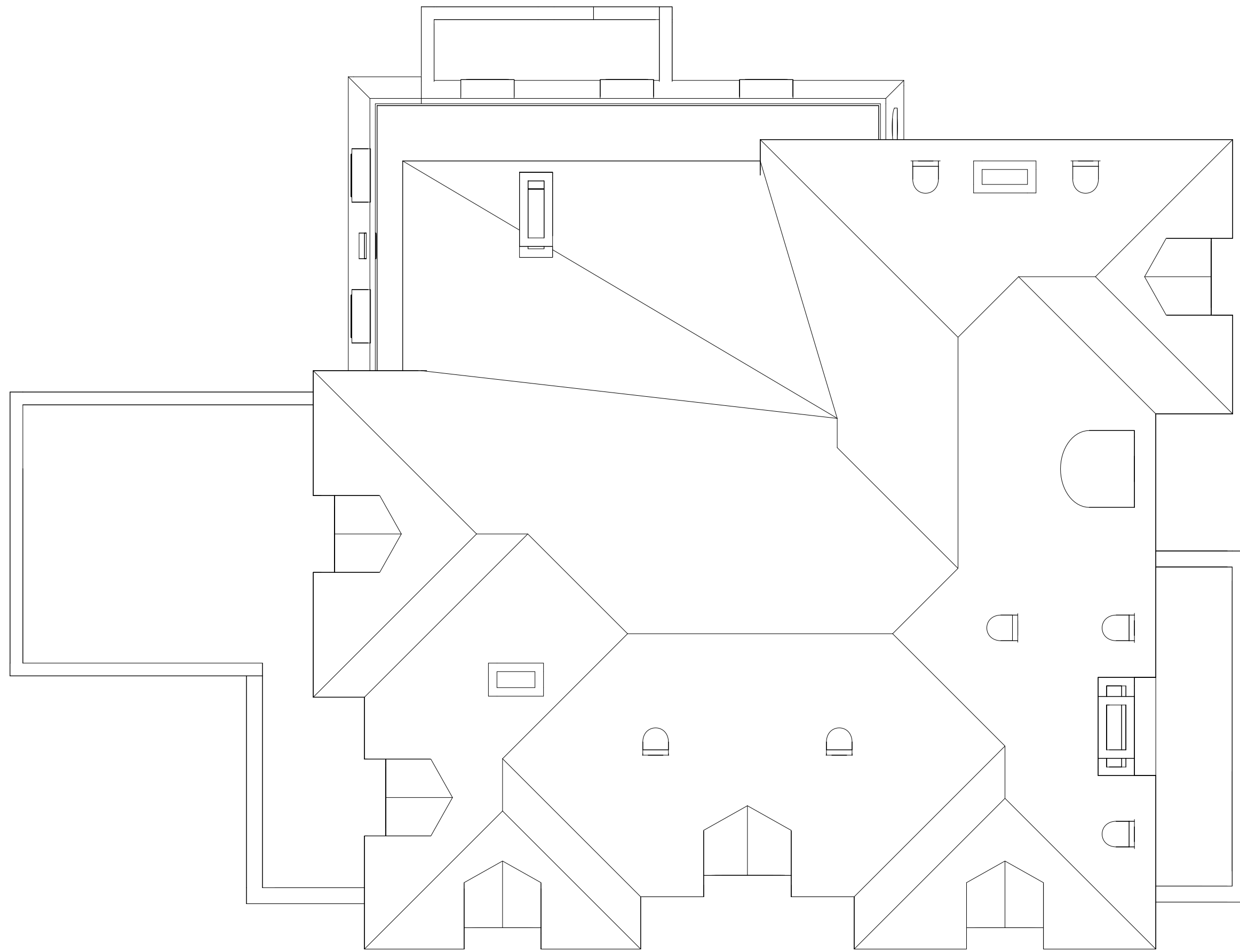

1

ROOF PLAN

Scale: 1/8" = 1'-0"

PROGRESS PRINT
NOT FOR CONSTRUCTION
8/24/2023 1:53:27 PM
JPA ARCHITECTURE

Traxler Mansion Base

Model
42 Yale Avenue
Dayton, OH 45406
FOR: **Preservation Dayton**
P.O. Box 3614
Dayton, OH 45401

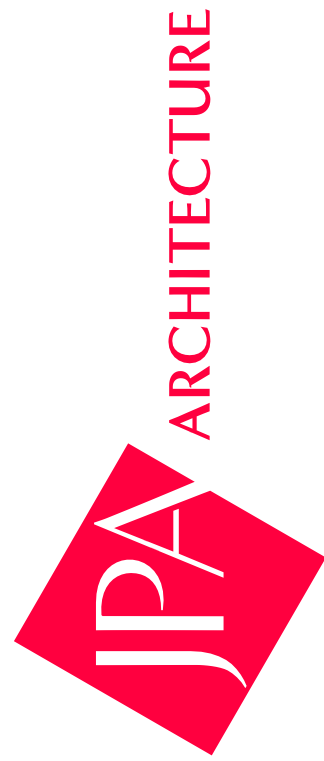

3131 Newmark Drive, Suite 200 Miamisburg, Ohio 45342 | www.jpaaarch.com | 937.461.3290

PRINTING	DATE
	08/24/2023
	DRAWN BY
REVISIONS	CHECKED BY
	PROJECT NO
	23087.00

ROOF PLAN
A102



1 NORTH ELEVATION
Scale: 1/8" = 1'-0"

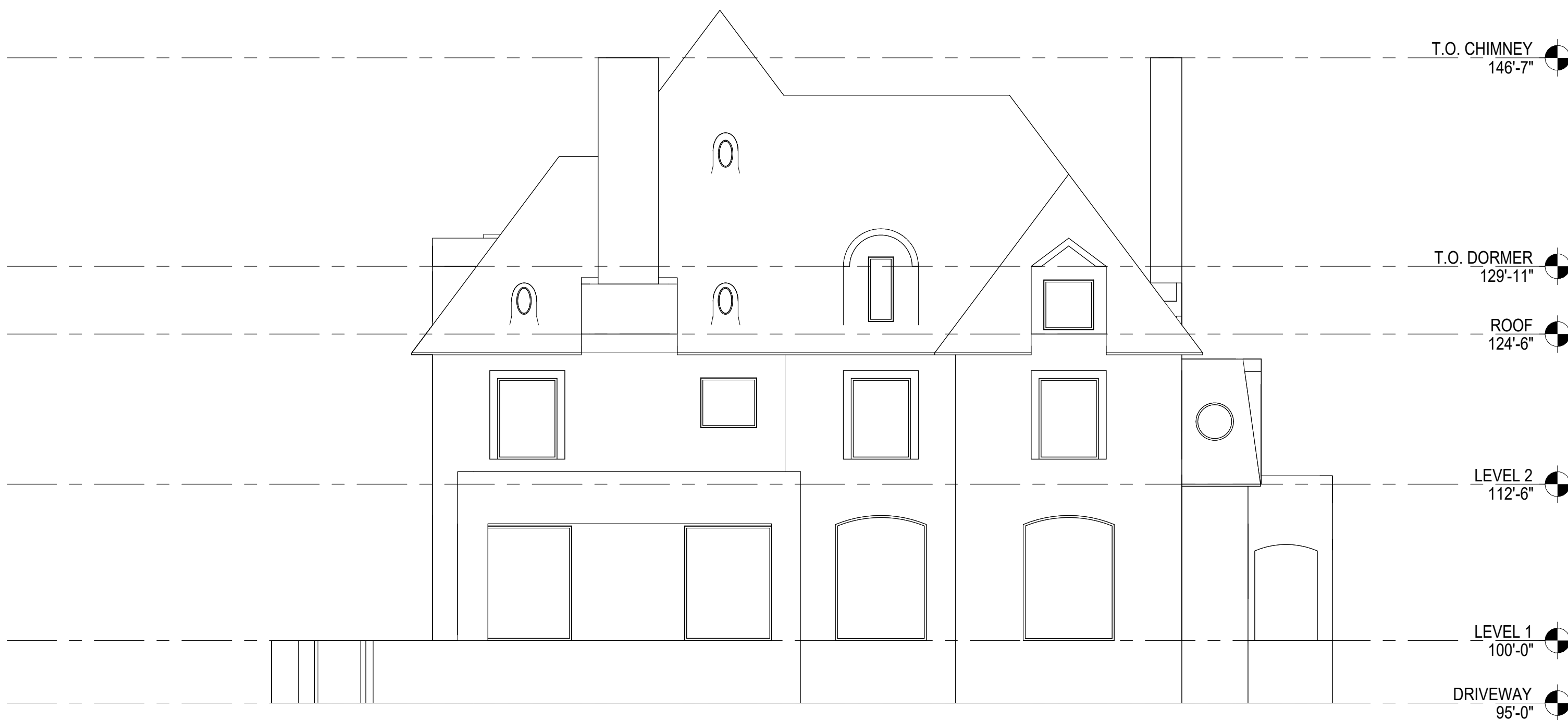

2 EAST ELEVATION
Scale: 1/8" = 1'-0"

Traxler Mansion Base
Model
42 Yale Avenue
Dayton, OH 45406
FOR: Preservation Dayton
P.O. Box 3614
Dayton, OH 45401



3131 Newmark Drive, Suite 200 Miamisburg, Ohio 45342 | www.jpaaarch.com | 937.461.3290

PRINTING	DATE
	08/24/2023
	DRAWN BY
REVISIONS	CHECKED BY
	PROJECT NO
	23087.00

EXTERIOR ELEVATIONS
A201

PROGRESS PRINT
 NOT FOR CONSTRUCTION
 8/24/2023 1:53:27 PM
 JPA ARCHITECTURE

Traxler Mansion Base
 Model

42 Yale Avenue
 Dayton, OH 45406
 FOR: Preservation Dayton
 P.O. Box 3614
 Dayton, OH 45401

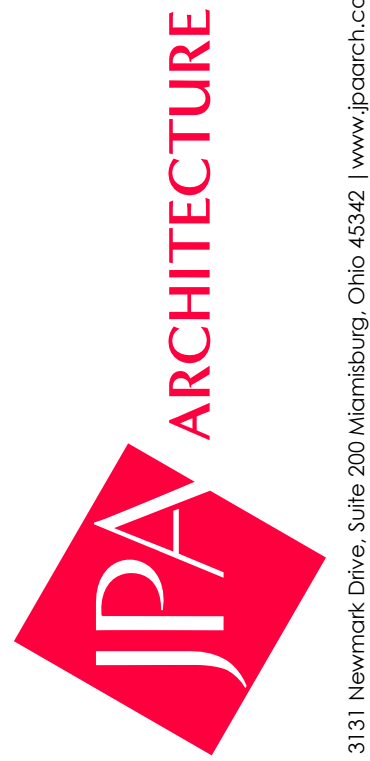

3131 Newmark Drive, Suite 200 Miamisburg, Ohio 45342 | www.jpaaarch.com | 937.461.3290

PRINTING	DATE
	08/24/2023
	DRAWN BY
REVISIONS	CHECKED BY
	PROJECT NO
	23087.00

EXTERIOR
 ELEVATIONS
A202



3 SOUTH ELEVATION
 Scale: 1/8" = 1'-0"



4 WEST ELEVATION
 Scale: 1/8" = 1'-0"

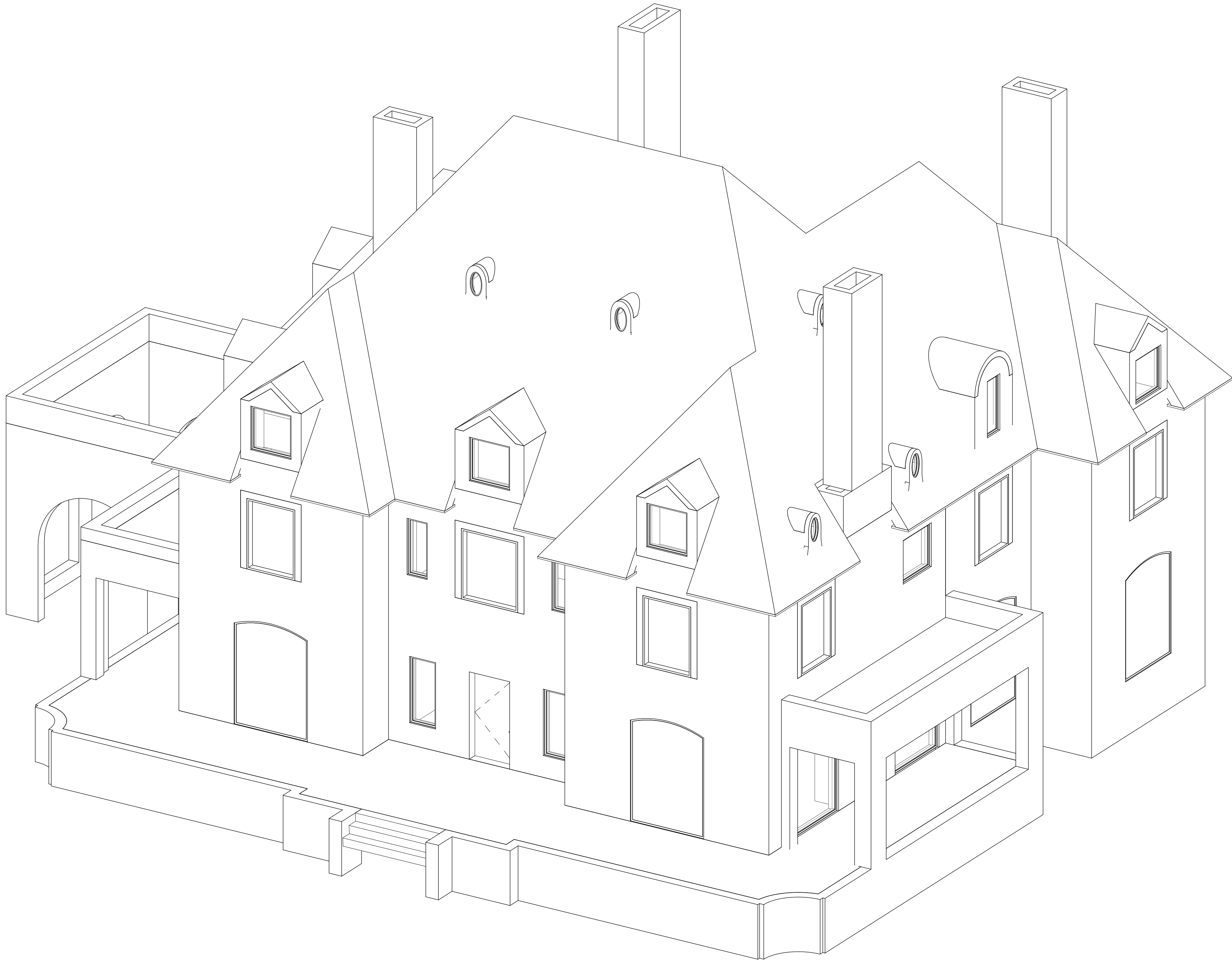

PROGRESS PRINT
NOT FOR CONSTRUCTION
8/24/2023 1:53:28 PM
JPA ARCHITECTURE

Traxler Mansion Base

Model
42 Yale Avenue
Dayton, OH 45406
FOR: Preservation Dayton
P.O. Box 3614
Dayton, OH 45401



3131 Newmark Drive, Suite 200 Miamisburg, Ohio 45342 | www.jpaaarch.com | 937.461.3290

AXONOMETRIC 3D

Scale: N.T.S.

PRINTING	DATE
	08/24/2023
	DRAWN BY
REVISIONS	CHECKED BY
	PROJECT NO
	23087.00

AXONOMETRIC

A203